

ALTA / ACSM LAND TITLE SURVEY
OF TRACTS OF LAND LOCATED IN A SECTION 21 AND
SECTION 28, TOWNSHIP 7 NORTH, RANGE 84 WEST OF THE
6TH P.M., ROUTT COUNTY, COLORADO

NOTES:
1) ALL REFERENCES AND NOTES TO TITLE EXCEPTIONS REFER TO THE HERITAGE
TITLE COMPANY TITLE COMMITMENT NUMBER 462-H0411949-328-HD7,
AMENDMENT NO. 7 EFFECTIVE DATE MAY 4, 2015.

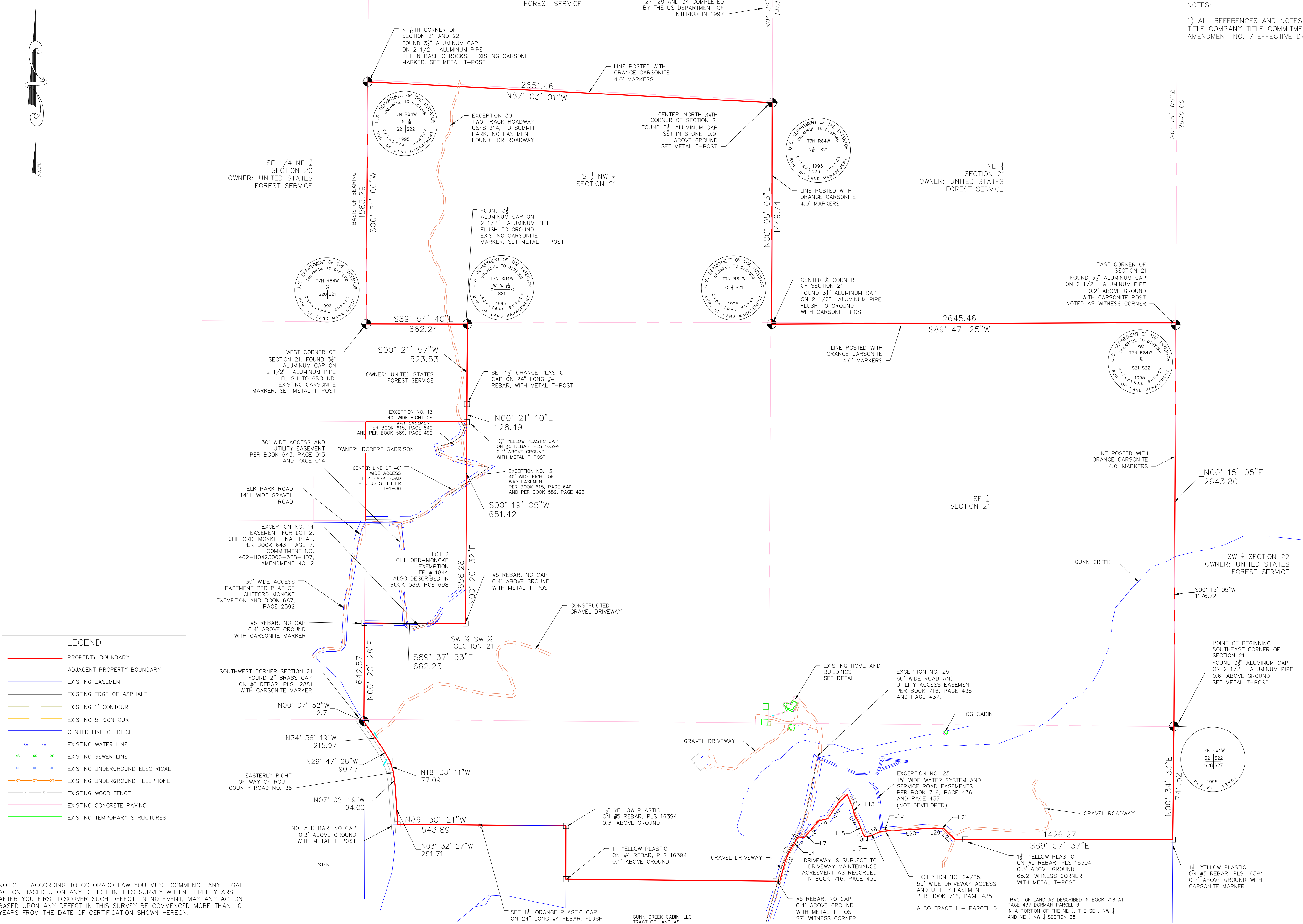

NOTICE: ACCORDING TO COLORADO LAW YOU MUST COMMENCE ANY LEGAL ACTION BASED UPON ANY DEFECT IN THIS SURVEY WITHIN THREE YEARS AFTER YOU FIRST DISCOVER SUCH DEFECT. IN NO EVENT, MAY ANY ACTION BASED UPON ANY DEFECT IN THIS SURVEY BE COMMENCED MORE THAN 10 YEARS FROM THE DATE OF CERTIFICATION SHOWN HEREON.

ALTA/ACSM LAND TITLE
SURVEY OF TRACTS OF
LAND IN SECTION 21 AND 28,
T7N, R84W
OF THE 6TH P.M., ROUTT
COUNTY, COLORADO

RCR 36 and 42855 Gunn
Creek Lane
Steamboat Springs, 80487

Horizontal Scale

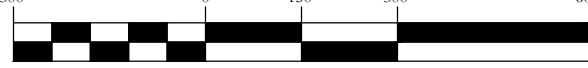

1" = 300'

IF THIS DRAWING IS PRESENTED IN A FORMAT OTHER THAN
24" X 36", THE GRAPHIC SCALE SHOULD BE UTILIZED.

Contour Interval

2 Feet

NO.	DATE	REVISIONS	INT
1	2-23-15	UPDATED PER 2-20-15 COMMITMENT	WM
2	3-9-15	UPDATED PER 3-9-15 COMMITMENT	WM
3	3-16-15	UPDATED PER COMMENTS	WM

DATE: 2-7-2015 DESIGN: WNM
JOB NO. 1032-041 DRAFTED: WNM
DWG. NAME REVIEW: WNM

Four Points
Surveying and Engineering

440 S. Lincoln Ave, Suite 4B
P.O. Box 775966,
Steamboat Springs, CO 80487
(970)-871-6772
wnmpepls@gmail.com



SHEET NO.
1
OF 1